

Crozet CMP Questionnaire

1. Intro - Welcome

Dear Fellow Crozet Citizens,

Your neighbors on the Crozet Community Advisory Council, in collaboration with Albemarle County staff, are starting the process of revising the 2004 Crozet Master Plan. Your input and participation are essential. The Crozet Master Plan is part of the County's Comprehensive Plan and establishes a blueprint for the County's future decisions on land use and development, transportation systems, public facilities and utilities, resource protection, housing, human services and public services. Part of that plan's original 2004 adoption includes a requirement to review the Plan after five years.

This questionnaire has been created to gather public input about Crozet and the Crozet Master Plan. It is not intended to be a scientific or statistically valid survey, but rather as a way to get feedback from as many people as possible. The results of this questionnaire cannot be used to draw any specific conclusions or assumptions about the general community's perspective, but will be used in providing ideas and understanding the perspectives of those who complete the questionnaire.

This survey is one of several opportunities for your active participation in the decisions affecting our community in the next five years or so. This is an opportunity for all of us to take a careful look at Crozet's development and consider new actions and solutions to problems that may emerge.

We urge you and anyone else in your household to each fill out and return the following survey so that your ideas and concerns will be heard. We hope everyone in your family will complete a survey.

It should only take you about 10 to 12 minutes to complete this survey. There are no right or wrong answers; what's important is your opinion. All of your responses are anonymous and will be kept confidential.

Thank you in advance for your time and thoughtful input.

Note: Please contact Tim F.J. Tolson, Ph.D. <tfjtolson@gmail.com> of the CCAC if you have any questions regarding the questionnaire itself.

Note 2: If you have the paper version of this questionnaire, please return it to the Crozet Library at 5791 Three Notched Road, Crozet, VA during its normal open hours or you can mail it to:
CCAC
C/O The Crozet Library,
P.O. Box 430
Crozet, VA 22932-0430

Please return your completed questionnaire by June 30, 2009. Thank you.

Crozet CMP Questionnaire

2. Opinions about Crozet-I

On this and the following pages, we ask about topics concerning Crozet. Please select the response that most closely represents your opinion. There are no right or wrong answers.

Your responses are anonymous and will be reported in group form only.

1. Please rank these four topics related to transportation in the Crozet area in order of lowest to highest priority of importance or concern to you.

You may use each priority level only once.

Leave the topic blank (do not check a priority level) if you have no opinion or don't know.

	Lowest Priority	Low Priority	High Priority	Highest Priority
Motorist safety and traffic management on Crozet area roads.	<input type="checkbox"/>	<input type="checkbox"/>	<input type="checkbox"/>	<input type="checkbox"/>
Pedestrian safety on Crozet area streets and roads.	<input type="checkbox"/>	<input type="checkbox"/>	<input type="checkbox"/>	<input type="checkbox"/>
Walking as a transportation choice or alternative to using the car.	<input type="checkbox"/>	<input type="checkbox"/>	<input type="checkbox"/>	<input type="checkbox"/>
Bicycling as a transportation choice or alternative to using the car (including bike paths and lanes).	<input type="checkbox"/>	<input type="checkbox"/>	<input type="checkbox"/>	<input type="checkbox"/>

Anything else you'd like to tell us about transportation in Crozet?

2. Please rank in order of priority (importance) to you, these four topics concerning businesses in and around Crozet.

You may use each priority level only once.

Leave the topic blank (do not check a priority level) if you have no opinion or don't know.

	Lowest Priority	Low Priority	High Priority	Highest Priority
Commercial development in downtown Crozet.	<input type="checkbox"/>	<input type="checkbox"/>	<input type="checkbox"/>	<input type="checkbox"/>
Parking downtown.	<input type="checkbox"/>	<input type="checkbox"/>	<input type="checkbox"/>	<input type="checkbox"/>
Commercial development along Rte 250.	<input type="checkbox"/>	<input type="checkbox"/>	<input type="checkbox"/>	<input type="checkbox"/>
Viability of existing small businesses in Crozet.	<input type="checkbox"/>	<input type="checkbox"/>	<input type="checkbox"/>	<input type="checkbox"/>

Anything else you'd like to tell us about commercial development around Crozet?

Crozet CMP Questionnaire

3. Opinions about Crozet-II

Please select the response that most closely represents your opinion about these topics related to Crozet. There are no right or wrong answers. Please provide your honest opinion. Your responses are anonymous and will be reported in group form only.

3. Please rank in order of importance (priority) these topics related to Crozet's population and growth. You may use each priority level only once.

Leave the topic blank (do not check a priority level) if you have no opinion or don't know.

	Lowest Priority	Lower Priority	Low Priority	High Priority	Highest Priority
Availability of jobs in Crozet.	<input type="checkbox"/>	<input type="checkbox"/>	<input type="checkbox"/>	<input type="checkbox"/>	<input type="checkbox"/>
Population growth (density).	<input type="checkbox"/>	<input type="checkbox"/>	<input type="checkbox"/>	<input type="checkbox"/>	<input type="checkbox"/>
Protecting the water supply.	<input type="checkbox"/>	<input type="checkbox"/>	<input type="checkbox"/>	<input type="checkbox"/>	<input type="checkbox"/>
Availability of affordable housing.	<input type="checkbox"/>	<input type="checkbox"/>	<input type="checkbox"/>	<input type="checkbox"/>	<input type="checkbox"/>
Protecting existing neighborhoods against new commercial and residential development.	<input type="checkbox"/>	<input type="checkbox"/>	<input type="checkbox"/>	<input type="checkbox"/>	<input type="checkbox"/>

Anything else you'd like to tell us about Crozet development?

4. Please rank the topics concerning parks and recreation below in order of importance (concern) to you.

You may use each priority level only once.

Leave the topic blank (do not check a priority level) if you have no opinion or don't know.

	Lowest Priority	Low Priority	High Priority	Highest Priority
Loss of open space	<input type="checkbox"/>	<input type="checkbox"/>	<input type="checkbox"/>	<input type="checkbox"/>
Preserving wooded areas	<input type="checkbox"/>	<input type="checkbox"/>	<input type="checkbox"/>	<input type="checkbox"/>
Creating greenways and walking trails	<input type="checkbox"/>	<input type="checkbox"/>	<input type="checkbox"/>	<input type="checkbox"/>
More park space for organized youth sports activities	<input type="checkbox"/>	<input type="checkbox"/>	<input type="checkbox"/>	<input type="checkbox"/>

Anything else you'd like to tell us about parks and recreation in Crozet?

Crozet CMP Questionnaire

4. Opinions about Crozet-III

Please select the response that most closely represents your opinion about these topics related to Crozet. There are no right or wrong answers. Your responses are anonymous and will be reported in group form only.

5. Please rank these four topics related to schools and public buildings in Crozet in order of importance (concern) to you.

You may use each priority level only once.

Leave the topic blank (do not check a priority level) if you have no opinion or don't know.

	Lowest Priority	Low Priority	High Priority	Highest Priority
Local school capacity and re-districting.	<input type="checkbox"/>	<input type="checkbox"/>	<input type="checkbox"/>	<input type="checkbox"/>
Local recycling center.	<input type="checkbox"/>	<input type="checkbox"/>	<input type="checkbox"/>	<input type="checkbox"/>
Building the new Crozet Library.	<input type="checkbox"/>	<input type="checkbox"/>	<input type="checkbox"/>	<input type="checkbox"/>
Local community center.	<input type="checkbox"/>	<input type="checkbox"/>	<input type="checkbox"/>	<input type="checkbox"/>

Anything else you'd like to tell us about public buildings and schools in Crozet?

Crozet CMP Questionnaire

5. Aspects of Crozet

Please select the response that most closely represents your opinion. Your responses are anonymous and will be reported in group form only.

6. Crozet has often been referred to as having a "small town feel." Please rate how important each of the following aspects of Crozet's "small town feel" is to you.

You may use any importance ranking as many times as you want to express your opinion.

	Not at all Important	Somewhat Important	Important	Very Important	Essential	Don't Know/No Opinion
Historic downtown	<input type="radio"/>	<input type="radio"/>	<input type="radio"/>	<input type="radio"/>	<input type="radio"/>	<input type="radio"/>
Mix of residences and business downtown	<input type="radio"/>	<input type="radio"/>	<input type="radio"/>	<input type="radio"/>	<input type="radio"/>	<input type="radio"/>
Local library	<input type="radio"/>	<input type="radio"/>	<input type="radio"/>	<input type="radio"/>	<input type="radio"/>	<input type="radio"/>
Open space	<input type="radio"/>	<input type="radio"/>	<input type="radio"/>	<input type="radio"/>	<input type="radio"/>	<input type="radio"/>
Community events	<input type="radio"/>	<input type="radio"/>	<input type="radio"/>	<input type="radio"/>	<input type="radio"/>	<input type="radio"/>
Parks and recreation spaces (e.g., trails, pools, team sports space, playgrounds)	<input type="radio"/>	<input type="radio"/>	<input type="radio"/>	<input type="radio"/>	<input type="radio"/>	<input type="radio"/>
Residential development	<input type="radio"/>	<input type="radio"/>	<input type="radio"/>	<input type="radio"/>	<input type="radio"/>	<input type="radio"/>
Ability to work in Crozet	<input type="radio"/>	<input type="radio"/>	<input type="radio"/>	<input type="radio"/>	<input type="radio"/>	<input type="radio"/>
Safety/low crime	<input type="radio"/>	<input type="radio"/>	<input type="radio"/>	<input type="radio"/>	<input type="radio"/>	<input type="radio"/>
Tree-lined streets	<input type="radio"/>	<input type="radio"/>	<input type="radio"/>	<input type="radio"/>	<input type="radio"/>	<input type="radio"/>
Convenience/close to retail/shopping	<input type="radio"/>	<input type="radio"/>	<input type="radio"/>	<input type="radio"/>	<input type="radio"/>	<input type="radio"/>

Other (please specify and say how important it is to you)

Crozet CMP Questionnaire

6. Crozet Development-I

Below are some of the topics, issues, and concerns from the Crozet Master Plan and its implementation. Please select the choice that best matches your opinion on each item.

7. There are many aspects to Crozet's Master Plan that relate to commercial (business) and residential (home) development and where these things can occur in the Crozet area and at what intensity and density. Please give us your opinion on these five topics related to development below. You may use any ranking as many times as you want to express your opinion. Remember that your responses are anonymous and will be reported in group form only. (Please see the map below for the current Crozet Designated Growth area boundaries and zoning.)

	Strongly favor	Somewhat favor	Somewhat oppose	Strongly oppose	Don't Know/No Opinion
A. Do you favor or oppose the approval of re-zonings (which increases the number of homes) where existing infrastructure (such as roads and schools) is insufficient to support the additional density?	<input type="radio"/>	<input type="radio"/>	<input type="radio"/>	<input type="radio"/>	<input type="radio"/>
B. Do you favor or oppose having the current development area boundaries expanded, thereby creating more and new areas in the Crozet region available for residential and/or commercial development? (See the map below for the current Crozet development area boundaries.)	<input type="radio"/>	<input type="radio"/>	<input type="radio"/>	<input type="radio"/>	<input type="radio"/>
C. Do you favor or oppose the proposal that residential density in the growth area be highest in downtown, and other smaller commercial centers such as Old Trail Village or the Music Today complex; and decline as development approaches the Growth Area boundary?	<input type="radio"/>	<input type="radio"/>	<input type="radio"/>	<input type="radio"/>	<input type="radio"/>
D. Do you favor or oppose the main principal of the 2004 Crozet Master Plan that the historic downtown area be the first priority for development and that commercial and residential development along Rt. 250 should be strongly discouraged?	<input type="radio"/>	<input type="radio"/>	<input type="radio"/>	<input type="radio"/>	<input type="radio"/>
E. Do you favor or oppose commercial or industrial development in the vicinity of Rte. 250 and I-64 interchange?	<input type="radio"/>	<input type="radio"/>	<input type="radio"/>	<input type="radio"/>	<input type="radio"/>

Crozet CMP Questionnaire

Crozet Designated Growth Area map with zoning.

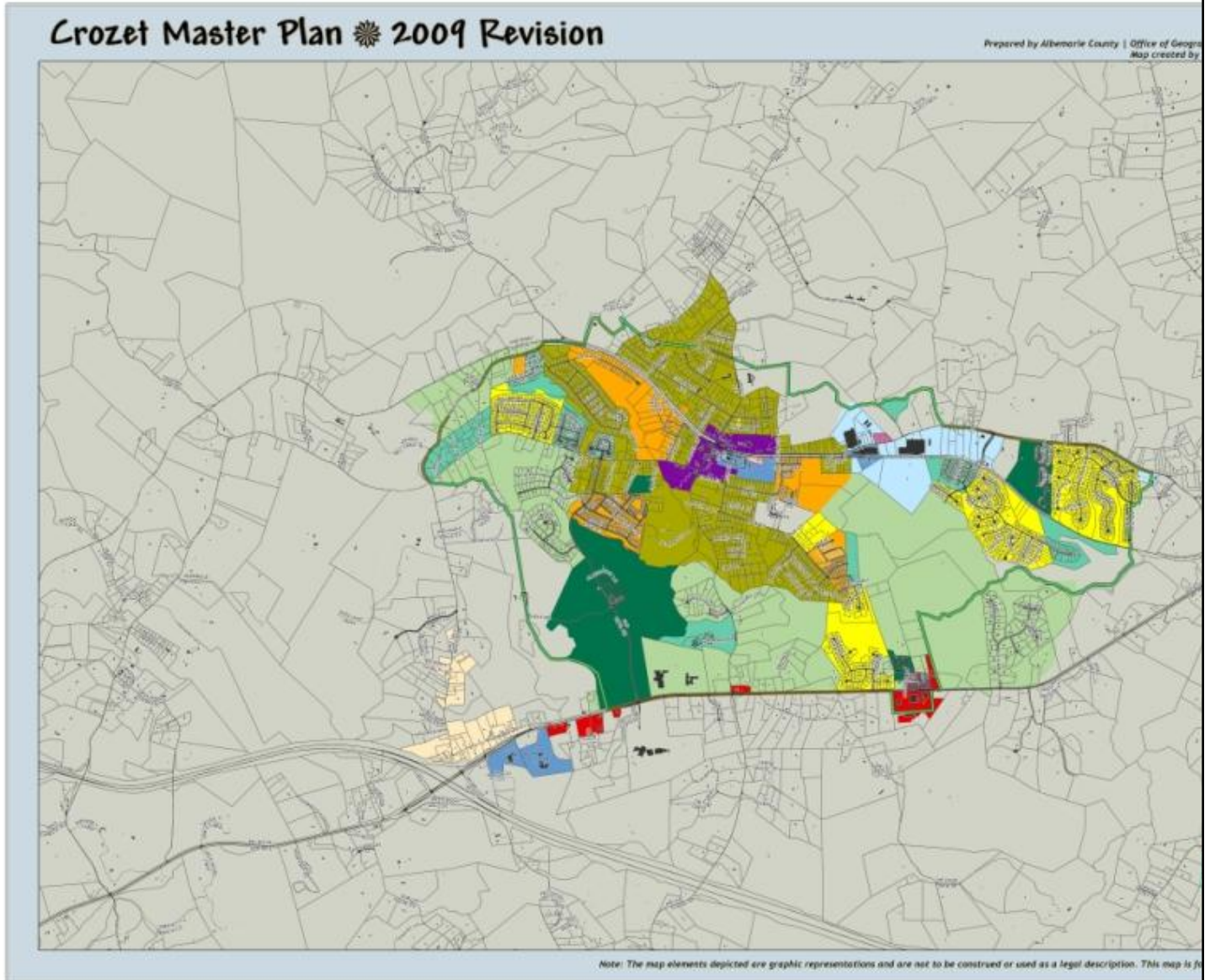

8. Please list any other concern or issue you have related to development in the Crozet area.

Crozet CMP Questionnaire

7. Crozet Development-II

Please tell us your opinion related to the population of Crozet.
Please select the choice that best matches your opinion.
Your responses are anonymous and will be reported in group form only.

9. The current estimated population in the Crozet Designated Growth Area is 5,500 people. (Please consult the map below for the boundaries of the designated growth area.)

Not at all Important Somewhat Important Important Very Important Essential Don't Know/No Opinion

How important is it to you that a buildout population of 12,000 as stated in the current Crozet Master Plan be maintained as part of this revision process?	<input type="radio"/>	<input type="radio"/>	<input type="radio"/>	<input type="radio"/>	<input type="radio"/>	<input type="radio"/>
---	-----------------------	-----------------------	-----------------------	-----------------------	-----------------------	-----------------------

Please list any additional concern or issue you have regarding Crozet's population.

The Crozet Designated Growth area is inside of the red lines.
The red line at the top of map (north) borders Crozet Elementary School.
The red line at the right of the map (east) borders Highlands and the Crozet Water Treatment plant.
The red line at the left of the map (west) splits the Old Trail Golf course and runs to the Jarman's Gap Road/Lane Town Road/Half-Mile Branch Road intersection.
The red line at the bottom of the map, runs along 250 from the west at about Brownsville Market and WAHS to the Harris Teeter and Blue Ridge Builders on the east.)





Crozet CMP Questionnaire

8. Transportation-I

The current Crozet Master Plan includes guidelines related to transportation. Please give us your opinion on these topics below.

10. Please rank how important it is to you that the revised Crozet Master Plan specifically accommodate and encourage these transportation options?

You may use each level of importance only once.

	Not at all important	Somewhat important	Important	Very Important	Essential
Regular commuter bus service (e.g., via Jaunt)	<input type="radio"/>	<input type="radio"/>	<input type="radio"/>	<input type="radio"/>	<input type="radio"/>
Carpools	<input type="radio"/>	<input type="radio"/>	<input type="radio"/>	<input type="radio"/>	<input type="radio"/>
Bike paths and lanes	<input type="radio"/>	<input type="radio"/>	<input type="radio"/>	<input type="radio"/>	<input type="radio"/>
Commuter rail service (railroad)	<input type="radio"/>	<input type="radio"/>	<input type="radio"/>	<input type="radio"/>	<input type="radio"/>
Rail transport facilities, both passenger and freight	<input type="radio"/>	<input type="radio"/>	<input type="radio"/>	<input type="radio"/>	<input type="radio"/>

Other (please specify and say how important it is to you)

11. Now please rank how likely you would be to use these same options if they existed.

You may use any likelihood ranking as many times as you want to express your opinion.

	Very likely	Somewhat likely	Likely	Unlikely	Somewhat unlikely	Very unlikely	Don't Know/No opinion
Regular commuter bus service (for example, via Jaunt)	<input type="radio"/>	<input type="radio"/>	<input type="radio"/>	<input type="radio"/>	<input type="radio"/>	<input type="radio"/>	<input type="radio"/>
Carpools	<input type="radio"/>	<input type="radio"/>	<input type="radio"/>	<input type="radio"/>	<input type="radio"/>	<input type="radio"/>	<input type="radio"/>
Bike paths and lanes	<input type="radio"/>	<input type="radio"/>	<input type="radio"/>	<input type="radio"/>	<input type="radio"/>	<input type="radio"/>	<input type="radio"/>
Commuter rail service (railroad)	<input type="radio"/>	<input type="radio"/>	<input type="radio"/>	<input type="radio"/>	<input type="radio"/>	<input type="radio"/>	<input type="radio"/>
Rail transport facilities, both passenger and freight	<input type="radio"/>	<input type="radio"/>	<input type="radio"/>	<input type="radio"/>	<input type="radio"/>	<input type="radio"/>	<input type="radio"/>

Anything else you'd like to tell us about transportation?

9. Crozet Downtown-I

Please give us your opinion on Crozet businesses, downtown, and local jobs.

12. How often do you frequent downtown Crozet businesses?

Daily

Several times a week

Once a week

Several times a month

Once a month

7 or 8 times a year

Almost never

Other (please specify)

10. Crozet Downtown-II

Please give us your opinion on Crozet businesses, downtown, and local jobs.

13. What types of stores and services would you like to see more of in Downtown Crozet? (Examples: restaurants, office supplies, tourism/lodging, auto repair services, bookstore)

Please list:

Please list:

Please list:

14. What kinds of jobs would you like to see more of in the Crozet area? (Examples: high tech manufacturing, retail, medical, office, computer)

Please List:

Please List:

Please List:

11. Crozet Opinions

15. Anything other comments or thoughts you'd like to share with us about Crozet or the Master Plan Revision?

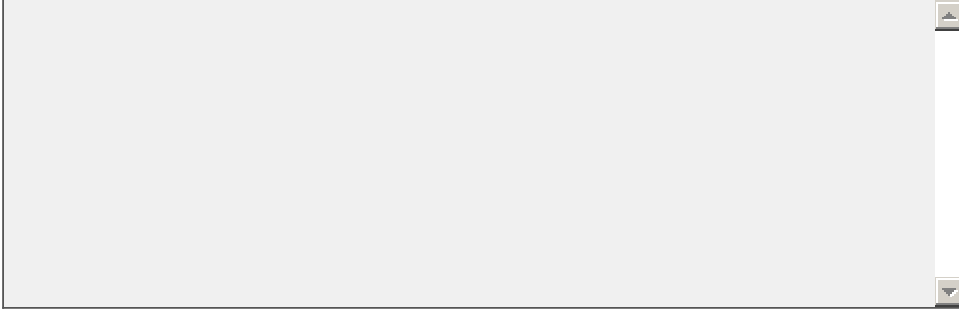

12. Demographics I

Thank you for your time and input thus far. The progress bar at the top of the web page shows what good progress you're making and how near done you are!

In order to help us know how well this questionnaire has reached everyone in the Crozet community, please answer these questions about yourself. Please be assured that your responses are anonymous and will only be reported in group form only.

16. How long have you lived in Crozet or the surrounding area?

0-2 years

3-5 years

6-10 years

11 or more years

Grew up here

All my life (so far)

Other (please specify)

Crozet CMP Questionnaire

13. Demographics II

In order to help us know how well this questionnaire has reached everyone in the Crozet community, please answer these questions about yourself. Please be assured that your responses are anonymous and will only be reported in group form only.

17. Please check the name of the neighborhood where you live. If your neighborhood or street isn't listed, please write-in your street name or area name in the box provided at the end of the list.

- | | | |
|---|---|---|
| <input type="checkbox"/> Bargamin Park | <input type="checkbox"/> Old Trail | <input type="checkbox"/> BeaverDam Road |
| <input type="checkbox"/> Blue Ridge/Carter Street | <input type="checkbox"/> Orchard Acres | <input type="checkbox"/> Brownsville |
| <input type="checkbox"/> Brookwood | <input type="checkbox"/> Park View | <input type="checkbox"/> Emerald Forest (Miller School Road Area) |
| <input type="checkbox"/> Clover Lawn Village | <input type="checkbox"/> Parkside Village | <input type="checkbox"/> Emerald Ridge |
| <input type="checkbox"/> Cory Farms | <input type="checkbox"/> Rea | <input type="checkbox"/> Foxchase |
| <input type="checkbox"/> Crozet Crossing | <input type="checkbox"/> The Meadows | <input type="checkbox"/> Gillums Ridge Road |
| <input type="checkbox"/> Crozet Mobile Village | <input type="checkbox"/> Wayland Park | <input type="checkbox"/> Hillsboro |
| <input type="checkbox"/> Grassmere Farm | <input type="checkbox"/> Waylands Grant | <input type="checkbox"/> Greenwood |
| <input type="checkbox"/> Grayrock North | <input type="checkbox"/> Western Ridge | <input type="checkbox"/> Ivy |
| <input type="checkbox"/> Grayrock Orchard | <input type="checkbox"/> Westhall | <input type="checkbox"/> Mint Springs Road |
| <input type="checkbox"/> Highlands | <input type="checkbox"/> Weston | <input type="checkbox"/> Newtown |
| <input type="checkbox"/> Hilltop/Myrtle/Tabor Street Area | <input type="checkbox"/> White Oaks | <input type="checkbox"/> Sugar Hollow |
| <input type="checkbox"/> Jarman Gap Estates | <input type="checkbox"/> Wickham Pond | <input type="checkbox"/> Thurston Drive |
| <input type="checkbox"/> Laurel Hills | <input type="checkbox"/> Church Hill West | <input type="checkbox"/> White Hall |
| <input type="checkbox"/> Liberty Hall | <input type="checkbox"/> St George Acres | <input type="checkbox"/> Yancey's Mill |

Other? Please specify your neighborhood name or street name or nearby intersection.

14. Demographics III

In order to help us know how well this questionnaire has reached everyone in the Crozet community, please answer these questions about yourself. Please be assured that your responses are anonymous and will only be reported in group form only.

18. What were the top three reasons you moved to Crozet?

(Please check only three reasons - your three most important ones)

- | | |
|---|--|
| <input type="checkbox"/> To take a job in the area (include family or spouse) | <input type="checkbox"/> Safety of the neighborhood |
| <input type="checkbox"/> Presence of family or loved ones already in the area | <input type="checkbox"/> Quality of the schools |
| <input type="checkbox"/> Grew up in the area | <input type="checkbox"/> To attend college or university |
| <input type="checkbox"/> Retirement | <input type="checkbox"/> Overall quality of life in the area |
| <input type="checkbox"/> Cost of housing | <input type="checkbox"/> Physical beauty |
| <input type="checkbox"/> Area's tax rates | <input type="checkbox"/> Availability of farms or land in general |
| <input type="checkbox"/> Convenience of the commute | <input type="checkbox"/> Proximity to mountains and outdoor recreation |
| <input type="checkbox"/> Ease of getting around by car | <input type="checkbox"/> Culture, arts, things to do |
| <input type="checkbox"/> Other (please specify) | |

15. Demographics IV

In order to help us know how well this questionnaire has reached everyone in the Crozet community, please answer these questions about yourself. Please be assured that your responses are anonymous and will only be reported in group form only.

19. Were you involved with the Crozet Master Plan, adopted in 2004? For example, attended public meetings, participated on a work group, etc.

Yes

No

Did not live here then.

Not Sure/Don't Know

20. Do you live within the Crozet Development Area?

Yes

No

Not sure, but I think I do

Don't Know

Crozet CMP Questionnaire

16. Demographics V

In order to help us know how well this questionnaire has reached everyone in the Crozet community, please answer these questions about yourself. Please be assured that your responses are anonymous and will only be reported in group form only.

21. Please write-in the number of household members (those living with you), including yourself in each age category below.
For example: if you have a 1 year-old, 4 year-old, 12 year-old, and two parents age 31 to 40 years old, put "2" in the "newborn to 5 year old box; "1" in the 6 to 12 years old box, and "2" in the 31 to 40 years old box.

newborn to 5 years old	<input type="text"/>
6 to 12 years old	<input type="text"/>
13 to 18 years old	<input type="text"/>
19 to 21 years old	<input type="text"/>
22 to 30 years old	<input type="text"/>
31 to 40 years old	<input type="text"/>
41 to 50 years old	<input type="text"/>
51 to 60 years old	<input type="text"/>
61 to 70 years old	<input type="text"/>
71 to 80 years old	<input type="text"/>
81 to 90 years old	<input type="text"/>
101 or more.	<input type="text"/>

22. Where do you regularly work or go to school?
Please check only one choice.

- | | |
|---|---|
| <input type="checkbox"/> In or near Crozet | <input type="checkbox"/> In or near Staunton |
| <input type="checkbox"/> In or near Charlottesville | <input type="checkbox"/> Retired |
| <input type="checkbox"/> In or near Scottsville | <input type="checkbox"/> Not working or going to school right now |
| <input type="checkbox"/> In or near Waynesboro | |
| <input type="checkbox"/> Other (please specify) | |

17. Being Informed

In order to be more cost effective and efficient, the Albemarle County staff would like to know how you prefer to learn or hear about events and changes affecting the greater Crozet area.

23. What is your preferred way of receiving information from the County about things affecting Crozet?

Please select only one preference.

- Email
- County Website (www.albemarle.org)
- Crozet Gazette Newspaper
- Crozet Post Office Bulletin Board
- Crozet Library Bulletin Board
- Postal Mail
- Information Open House or Town Meeting
- Homeowner's Association Newsletter
- Local Church Newsletter
- Local School Newsletter
- Daily Progress Newspaper
- Other (please specify)

18. CMP-I

Several years ago, as Albemarle County began to plan how Crozet's designation as a 'growth area' would be guided by a 'Master Plan for Crozet', many citizens came to community meetings to learn about and provide input into how Crozet was to grow. In these meetings, citizens gave feedback to the County about many issues related to what it would mean to have a larger and more dense Crozet community.

As we now begin to review this plan, the Crozet Community Advisory Council in partnership with Albemarle County staff will again be seeking comment and involvement from the community over the next six to nine months to decide which parts of the current plan need updating and changing. Please answer the following questions to help guide us in this undertaking.

24. In what ways would you like to actively engage in the Master Plan revision?

Please check all that apply.

- Email
- Web comment form
- Web surveys
- Board of Supervisors Public Hearing
- Community Workshops and Meetings
- Postal Mail
- Telephone
- Telephone "Town Hall" meeting
- Facebook
- Blog (e.g., www.realcrozetva.com)
- Newspaper (e.g, Crozet Gazette)
- Other (please specify)

25. How many local meetings of two hours or less would you attend regarding the revision of the Crozet Master Plan?

Please select only one choice.

- None
- One
- Two
- Three
- Four or more

Crozet CMP Questionnaire

26. Please rank the times listed below in order of best (or most preferred) time to worst (or least preferred) time to attend a public meeting about the Crozet Master Plan revisions. You may select each preference only once. Please give a preference for all five times.

	Most Preferred	More Preferred	Preferred	Less Preferred	Least Preferred
Weekdays AM	<input type="radio"/>	<input type="radio"/>	<input type="radio"/>	<input type="radio"/>	<input type="radio"/>
Weekdays PM	<input type="radio"/>	<input type="radio"/>	<input type="radio"/>	<input type="radio"/>	<input type="radio"/>
Saturdays AM	<input type="radio"/>	<input type="radio"/>	<input type="radio"/>	<input type="radio"/>	<input type="radio"/>
Saturdays PM	<input type="radio"/>	<input type="radio"/>	<input type="radio"/>	<input type="radio"/>	<input type="radio"/>
Sundays PM	<input type="radio"/>	<input type="radio"/>	<input type="radio"/>	<input type="radio"/>	<input type="radio"/>

Other (please specify)

Crozet CMP Questionnaire

19. CMP-II

The Crozet Community Advisory Council (CCAC) has several sub-committees that cover various areas and topics of interest to Crozet. Each sub-committee has a Council member as its leader and we need you to join us in this work. We urge you to volunteer and join us in this important work concerning our community.

27. Please check the sub-committees you would be interested in helping with and/or providing input on.

- | | |
|---|--|
| <input type="checkbox"/> Downtown | <input type="checkbox"/> Police/Fire/Rescue |
| <input type="checkbox"/> Eastern Crozet | <input type="checkbox"/> Utilities (water, sewer, recycling) |
| <input type="checkbox"/> Western Crozet | <input type="checkbox"/> Transportation (traffic, roads) |
| <input type="checkbox"/> Northern Crozet | <input type="checkbox"/> Current Population |
| <input type="checkbox"/> Southern Crozet | <input type="checkbox"/> Projected Population |
| <input type="checkbox"/> Surrounding/Fringe areas | <input type="checkbox"/> Residential Capacity |
| <input type="checkbox"/> New Crozet Library | <input type="checkbox"/> Commercial/Business Capacity/data |
| <input type="checkbox"/> Parks & Trails | <input type="checkbox"/> Employment data |
| <input type="checkbox"/> Schools | |
| <input type="checkbox"/> Other (please specify) | |

Crozet CMP Questionnaire

20. Separate Contact Information

If you would be interested in learning more about the Crozet Master Plan and upcoming revision, the Streetscape II Project, the new Crozet Library Building Project, and/or the Crozet Community Advisory Council, please provide your name, mailing address, and other contact information below.

Your name and mailing address will not be associated with or tied to any of your responses. It will not be shared or sold to any other business or person. It will only be used by the Albemarle County staff and CCAC to contact you about projects and events in the Crozet area.

28. If you provide your name and mailing address below, please be reassured that it will not be associated with any of your responses, nor will it be shared or sold to any other business or persons.

Name:	<input type="text"/>
Address:	<input type="text"/>
Address 2:	<input type="text"/>
City/Town:	<input type="text"/>
State:	<input type="text"/>
ZIP/Postal Code:	<input type="text"/>
Country:	<input type="text"/>
Email Address:	<input type="text"/>
Phone Number:	<input type="text"/>