

Roundabout at Route 250 & Route 151
Phase 1 - October 2021

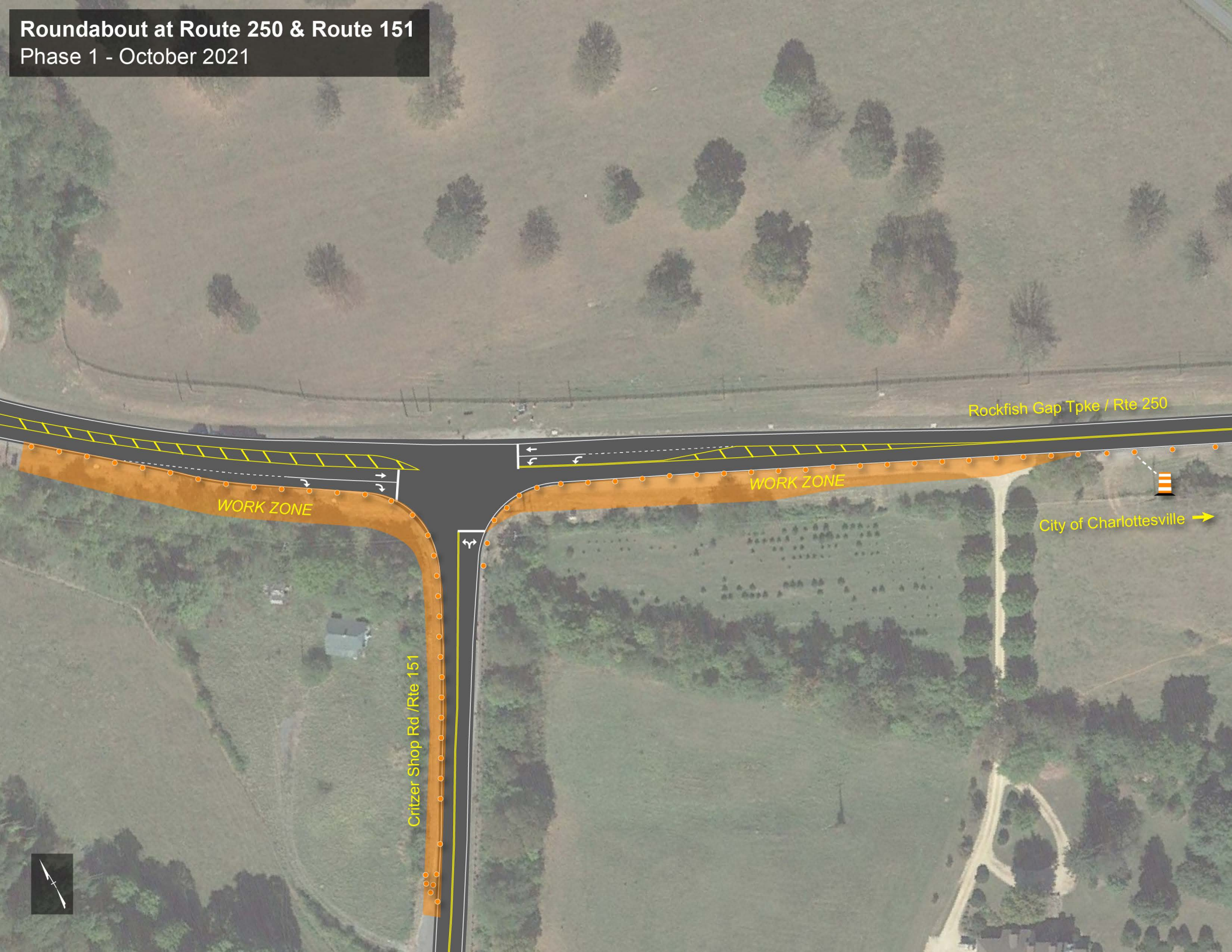

Rockfish Gap Tpke / Rte 250

WORK ZONE

WORK ZONE

City of Charlottesville →

Critzler Shop Rd / Rte 151



Roundabout at Route 250 & Route 151
Phase 2 - December 2021



Rockfish Gap Tpke / Rte 250

City of Charlottesville

Critzler Shop Rd / Rte 151

WORK ZONE



Roundabout at Route 250 & Route 151
Phase 3 - March 2022



WORK ZONE

WORK ZONE

Critzler Shop Rd /Rte. 151

Rockfish Gap Tpke / Rte 250

City of Charlottesville →



Roundabout at Route 250 & Route 151

Phase 4, Step 1 - May 2022

Route 151 SB traffic detoured around jobsite on Old Turnpike Rd and Goodloe Ln, max duration of 72 hours



WORK ZONE

Critzler Shop Rd /Rte. 151

Rockfish Gap Tpke / Rte 250

City of Charlottesville →



Roundabout at Route 250 & Route 151
Phase 4, Step 2 - May 2022



WORK ZONE

WORK ZONE

Rockfish Gap Tpke / Rte 250

City of Charlottesville →

Critzer Shop Rd / Rte 151



Roundabout at Route 250 & Route 151
Phase 5 - July 2022



WORK ZONE

Critzer Shop Rd / Rte 151

Rockfish Gap Tpke / Rte 250

City of Charlottesville →

